



## Poems Professional Subscription Form

Name: Dr / Mr / Mrs / Mdm: \_\_\_\_\_

Futures A/C No: \_\_\_\_\_

\*Contact E-mail: \_\_\_\_\_

(Email as per account opening and for password notification purpose)

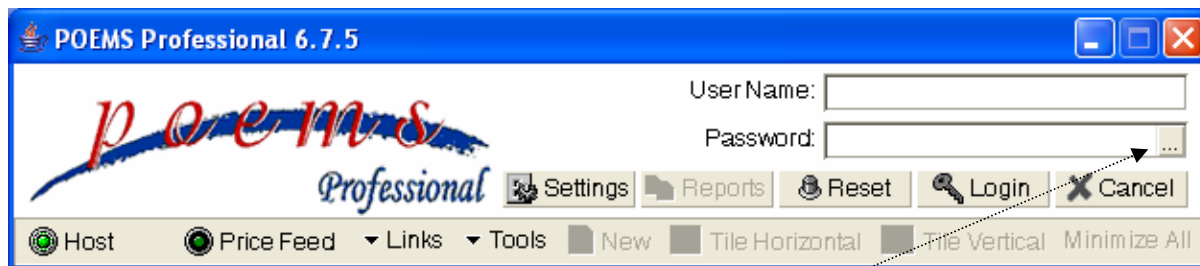

**Notes:**

1. Login password will be sent to you. Upon successful login, please change your password to minimum 7 alphanumeric characters by clicking on the gray box upon successful login and prompt.
2. After the initial change of password, continue to login using the OLD password for the system to register your change. A message will confirm that your password is changed after the login. At the next login, you can use the new password.
3. Password will expire in 90 days upon last login.
4. Click on  Reports button first before the login button if you want to see your trading recap for last 5 days.
5. Phillip Futures will not be liable for claims arising from the use of **Synthetic#** orders types.
6. If you encounter problems, please call us at 65311 788.

I hereby understand and am aware of the risks and disclaimer relating to electronic trading systems as per the client trading agreement.

\_\_\_\_\_  
Client's Signature (As in CTA)

NRIC No : \_\_\_\_\_

Date : \_\_\_\_\_

**OFFICE USE : CHECKLIST**

1. Signature verified.
2. Open relevant Trader Account to duplicate by clicking on 'clone' button.
3. Change Backoffice ID to be consistent with Trader Account number.
4. Add User in the User Menu and input details under Comments field. (Name, IC no. and date of account creation.)
5. Add Trader Account Group using same ID as Trader Account.
6. Open User again and select default trader account to begin update & save.
7. Setup Order Route.
8. Go to CQFutures & open Client Setup. Update POEMS Client as 'PatsPOEMS' or 'Pats' depending on precedent. Save the new setup.

Processed By : \_\_\_\_\_  
Name/Signature

Date : \_\_\_\_\_