



**PHILLIP FUTURES PTE LTD**  
A member of PhillipCapital

250 North Bridge Road #07-01 Raffles City Tower Singapore 179101

Tel: 6538 0500 Fax: 6533 0593 www.phillipfutures.com.sg Co. Reg. No. 198305695G

# Poems Professional Subscription Form

Name: Dr / Mr / Mrs / Mdm: \_\_\_\_\_

Futures A/C No: \_\_\_\_\_ AE Code: \_\_\_\_\_

\*Contact E-mail: \_\_\_\_\_

(Email as per account opening and for password notification purpose)

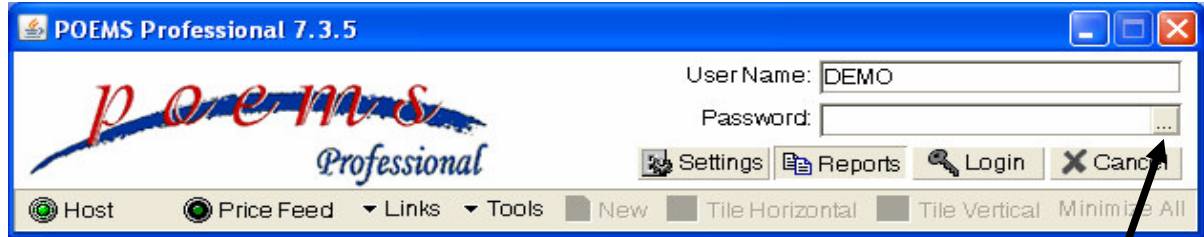

**Notes:**

1. Login password will be sent to you but activation will be completed upon recipient of reply.
2. Upon successful login, please change your password to minimum 8 alphanumeric characters by clicking on the gray box upon successful login and prompt.
3. After the initial change of password, continue to login using the OLD password for the system to register your change. A message will confirm that your password is changed after the login. At the next login, you can use the new password.
4. Password will expire in 90 days upon last login. Phillip Futures reserves the rights to terminate inactive accounts.
5. Click on Reports button first before the login button if you want to see your trading recap for last 5 days.
6. Phillip Futures will not be liable for claims arising from the use of **Synthetic!**, **Synthetic#**, **Exchange-based** orders types.
7. If you encounter problems, please call us at 65311 788 or email us at [futures\\_techsupp@phillip.com.sg](mailto:futures_techsupp@phillip.com.sg)

**I hereby understand and am aware of the risks and disclaimer relating to electronic trading systems as per the client trading agreement.**

\_\_\_\_\_  
Client's Signature (As in CTA)

NRIC/ Passport No: \_\_\_\_\_

Date: \_\_\_\_\_

**FOR OFFICIAL USE ONLY:**

<p><b>For Marketing / Ops Dept:</b></p> <p>Date: _____</p> <p>Checked by: _____</p> <p>_____ Name/ Signature</p>	<p><b>For IT Dept:</b></p> <p>Received Date: _____</p> <p>Processed by: _____</p> <p>_____ Name/ Signature</p> <p>Date: _____</p>
--	---